Ney Rosauro
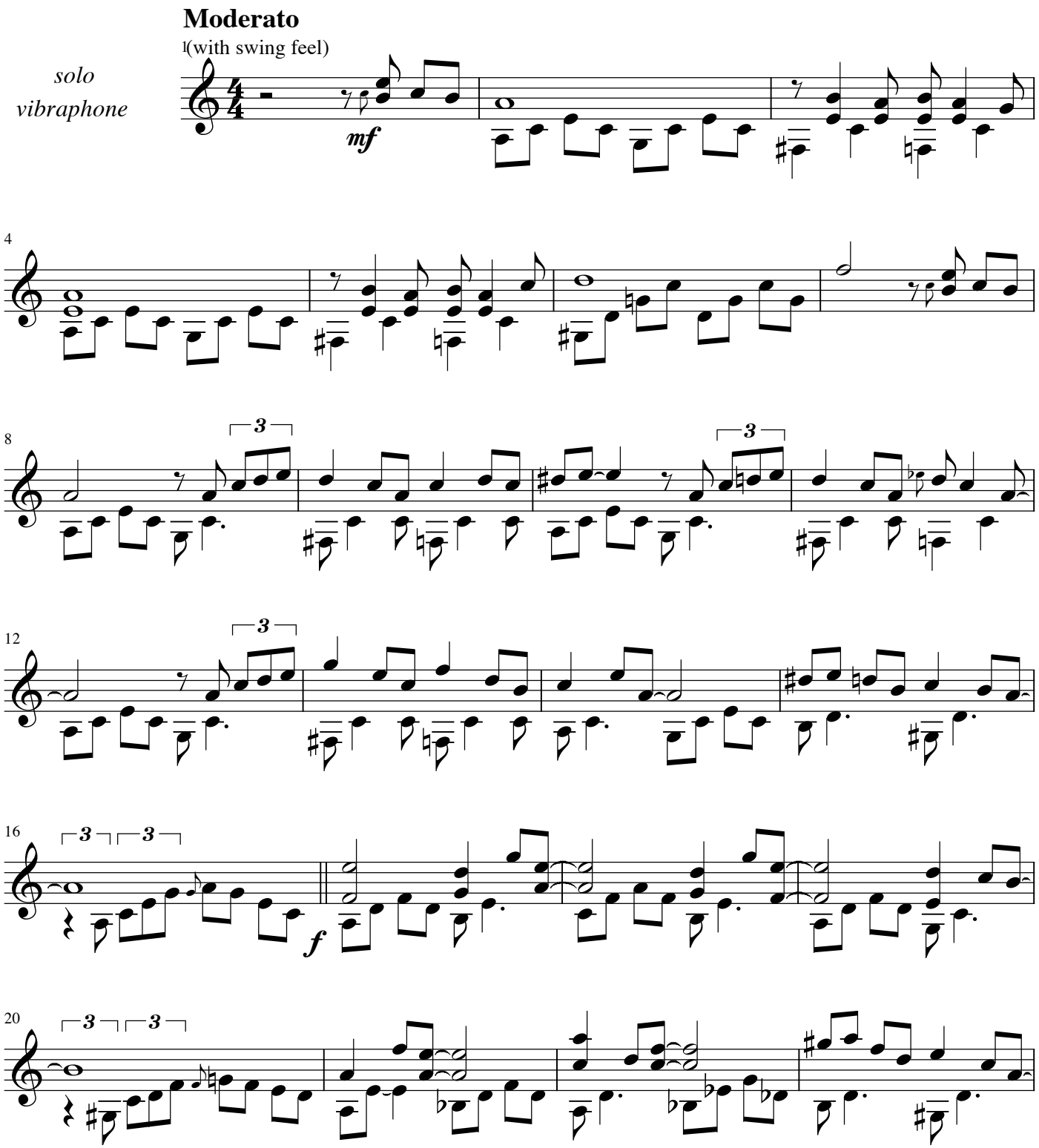
II) Blues